MARK YOUR CALENDARS NOW
FOR THE FOLLOWING UPCOMING EVENTS

FEBRUARY 7, - FELLOWSHIP HALL FLOOR STRIPPED & WAXED.

FEBRUARY 8, - Associate Membership and New Member Sunday

FEBRUARY 11, - "Dancing with the Star" 7:00PM

FEBRUARY 20, - Youth Spaghetti Supper 5:00 – 7:00 PM

FEBRUARY 22, - STEWARDSHIP SUNDAY

FEBRUARY 22, - SCHWAN'S TRUCK 9:00AM-12:30PM – CHILD CARE FUND RAISER.

FEBRUARY 25, - ASH WEDNESDAY SERVICE AT 4:30 & 7:00 PM with Chili Supper between Services.

FEBRUARY 28, - Crop Walk 8:30 AM

ORDER OF WORSHIP FOR
THE FOURTH SUNDAY
AFTER EPIPHANY

FEBRUARY 1, 2009

DIVINE SERVICE
SETTING ONE LSB

Redeemer Lutheran Church & Child Care

6465 MAYPORT RD.
East Englewood, Florida 34224 PH: 475-2410
Child Care Phone: 475-2631

WORSHIP SERVICES: 8:00 AM and 10:30 AM

SUNDAY SCHOOL 9:15 AM
ADULT BIBLE CLASS: 9:15 AM

WEB SITE: http://www.redeemerfl.com

SECRETARY EMAIL: redeemerfl@ verizon.net

PASTOR EMAIL: redeemerpastor1@verizon.net

Interim Pastor: Rev. Warren J. Thomason
Cell phone:(941) 350-5675 Home phone:(941) 697-8368

Winter Associate Pastor: Rev. Earl Schmidt
Cell phone: (651) 357-6210

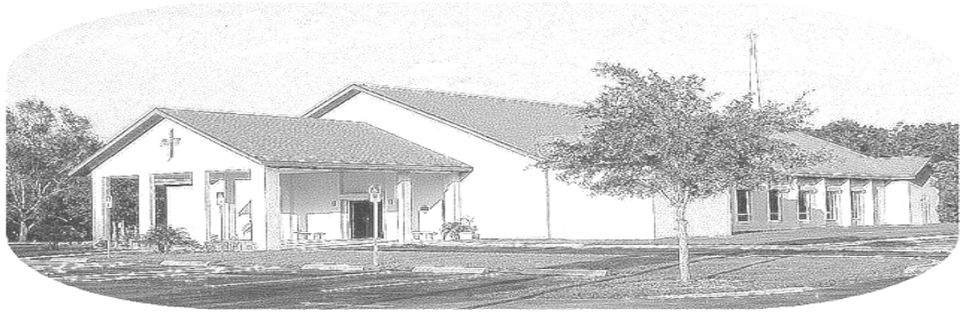

Prelude

Call to Worship Bells

Greeting and Announcements

Opening Hymn: Father, We Praise Thee **LSB 875**

Stand

Confession and Absolution

The sign of the cross may be made by all in remembrance of their Baptism.

P In the name of the Father and of the **T** Son and of the Holy Spirit.
C **Amen.**

P If we say we have no sin, we deceive ourselves, and the truth is not in us.
C **But if we confess our sins, God, who is faithful and just, will forgive our sins and cleanse us from all unrighteousness.**

Silence for reflection on God's Word and for self-examination.

P Let us then confess our sins to God our Father.
C **Most merciful God, we confess that we are by nature sinful and unclean. We have sinned against You in thought, word, and deed, by what we have done and by what we have left undone. We have not loved You with our whole heart; we have not loved our neighbors as ourselves. We justly deserve Your present and eternal punishment. For the sake of Your Son, Jesus Christ, have mercy on us. Forgive us, renew us, and lead us, so that we may delight in Your will and walk in Your ways to the glory of Your holy name. Amen.**

P Almighty God in His mercy has given His Son to die for you and for His sake forgives you all your sins. As a called and ordained servant of Christ, and by His authority, I therefore forgive you all your sins in the name of the Father and of the **T** Son and of the Holy Spirit.
C **Amen.**

THE LARGE MITE BOX is in the Narthex **TODAY** to receive coins in support of the Lutheran Church in Haiti which needs roof repairs and upgrades in order to expand their ministry. Every coin and paper money will bring the LWML closer to their goal of $14, 800 to fund this grant. Please take home a small Mite Box to gather your coins and return it filled next month. New Winter Quarterlies are now on the table in the Narthex. Please take a complimentary copy.

ANNUAL BAKELESS BAKE SALE continues **ALL MONTH.** Look for the cake on the activity table in the Narthex. Money raised will be used for the **Child Care**. Thanks for your support.

ASSOCIATE MEMBERSHIP: Anyone interested in becoming an associate member please contact the church office. **On Feb 8**, those interested will be received into associate membership in our worship service.

You May Join as Associate Members (Winter Visitors)

Associate members are Lutheran people who are one with us in faith and share in the fellowship of the congregation but for good reason have not joined in other membership. Such members usually spend only a part of the year here and are regular members of another Lutheran Congregation. If you have questions concerning this please contact the office or the Pastor.

We will also be receiving into membership full time members on Feb. 8th. Please see Pastor Thomason if interested.

Mites for Missions AND Child Care Ingathering. ALL Redeemer members and guests please notice the large MITE BOX in the Narthex for your coins and the large Basket for Child Care needs such as: non-scented Baby Wipes, Paper Towels, Trash Bags and Fish Crackers. Let's fill the Basket! This is one time per month for everyone to actively support our Missions!

CROPWALK this year will be on **February 28** beginning at **8am for registration and 8:30am walk**. Please sign up any Sunday in February to WALK or DONATE. **25% of your donations goes to Helping Hands in Englewood** which is supported by our congregation. Helping Hands received $5,000 from last year's walk. **75% will go to Lutheran World Relief**. You may also donate by calling 941-875-6616 or emailing budandcarol@comcast.net.

ANNOUNCEMENTS

GRATITUDE FOR GOD'S BLESSINGS: 1 Corinthians 8:1-13: Nurturing relationships is an important part of good stewardship and Paul encourages us not to use our freedom in Christ in a way that can cause spiritual damage to our weaker Christian brothers and sisters. Good stewards work hard to keep from giving offense to others and work hard to encourage each other along life's journeys.

NEEDED: Someone to fill the position of **Church Secretary**. If interested, see Tim Byrne or Pastor Thomason. Pat Wilcoxen's retirement date is **March 1st**.

FLOWERS were placed on the altar today in celebration of Bob and Zannie Scheel wedding anniversary.

JOIN US FOR SUNDAY SCHOOL AT 9:15 - The Sunday School lesson for this week focuses on the story of "Jesus and the Little Children." In our sin, we are like small children: helpless, dependent, and needy. So Jesus came to bestow His love and eternal gifts upon us. *Parents could discuss, "How did Jesus show His compassion on these little children? How does Jesus shower His compassion on us?"*

What Is The Difference Between Gluttony And Eating Too Much? is the topic for this Tuesday's Bible discussion **(Feb. 3)** in the **Fellowship Hall at 10 AM**. It is led by Pastor Schmidt. Bring a friend. Everyone welcome!

SCRIP February orders will be taken **Wednesday, February 4th** at the Ladies Guild meeting and **next Sunday, February 8th,** in the church narthex and returned Sunday, February 15th.

LADIES GUILD MEETING: All ladies are invited to our next meeting on **Wednesday**, **February 4th beginning at 12:30AM**. Arlene will greet you at the door and invite you to enjoy dessert prepared by Georgia and Willa. Vicky will present an inspiring devotion accompanied by Lynette at the piano. Our Guest Speaker will be **Stephanie from SOLVE maternity homes**. She is very enthusiastic and her story will impress. Please join us and bring a friend.

Introit : Sung in unison *Ps. 32:1–2, 5–7; antiphon: Ps. 32:10*

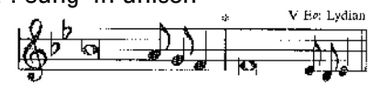

Many are the sorrows of the | wicked,*
but steadfast love surrounds the one who trusts | in the LORD.
Blessèd is the one whose transgression is for- | given,*
whose sin is | covered.
Blessèd is the man against whom the LORD counts no in- | iquity,*
and in whose spirit there is | no deceit.
I acknowledged my sin to you, and I did not cover my in- | iquity;*
I said, "I will confess my transgressions to the LORD," and you forgave the iniquity | of my sin.
Therefore let everyone who is godly offer prayer to you at a time when you | may be found;*
surely in the rush of great waters, they shall not | reach him.
You are a hiding place for me; you preserve me from | trouble;*
you surround me with shouts of de- | liverance.
Glory be to the Father and | to the Son*
and to the Holy | Spirit;
as it was in the be- | ginning,*
is now, and will be forever. | Amen.
Many are the sorrows of the | wicked,*
but steadfast love surrounds the one who trusts | in the LORD.

Kyrie

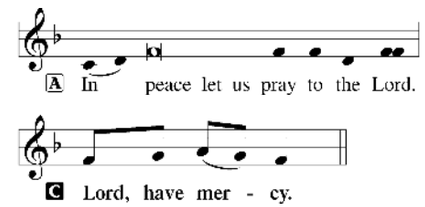

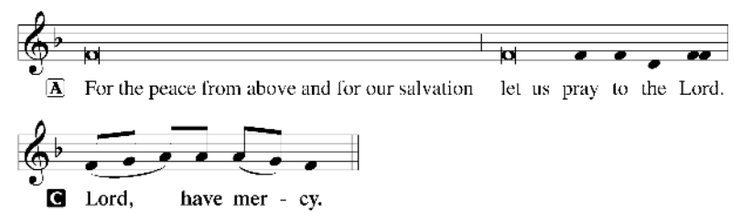

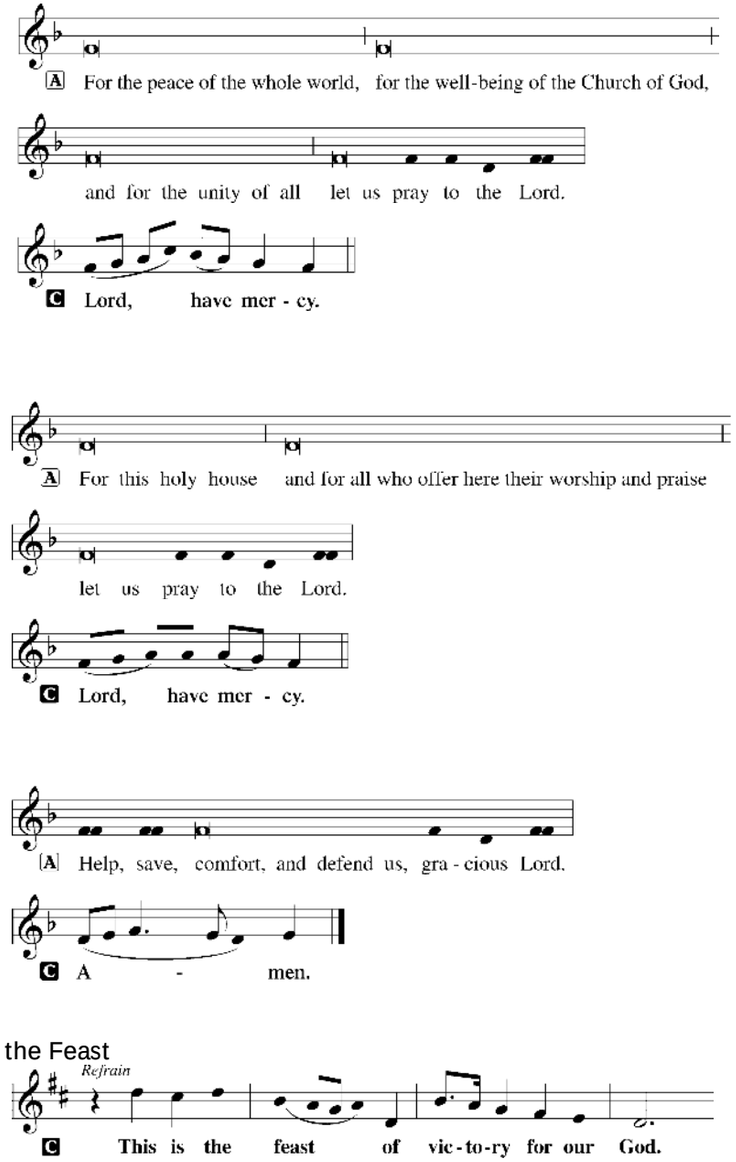

This Is the Feast

10:30 Elder on Duty:Tim Byrne

Elders:	**Tim Byrne and Ron Beaber**
Reader:	Tim Byrne
Acolyte:	Alexandria Murphy
Greeters:	Ron and Mary Beaber
Altar Guild:	Elma Cancelleiri and Dottie LaMere
Coffee Hour:	Harriet Payne and Karen Sleichert
Organist:	Doris Dykhuizen

CHURCH SCHEDULE FOR FEB. 2ND THRU FEB 8TH

MONDAY:	9:00 AM Quilting Group 10:00 AM Human Care 3:30 PM Child Care Chapel 5:30 PM Weight Watchers 7:00 PM School Board Meeting
TUESDAY:	10:00 AM Pastor Schmidt's Bible Class 7:00 PM Elders Meeting 7:00 PM AA Meeting
WEDNESDAY:	10:00 AM Outreach Meeting 12:30 PM Ladies Guild Meeting 1:00 PM Ladies Guild Program 7:00 PM Choir
THURSDAY:	10:00 AM Senior Fellowship 4:00-5:30 PM Confirmation Class 6:30 PM Stephen Ministers
FRIDAY:	9:00 AM Stephen Minister Training
SATURDAY:	**NO ACTIVITIES!! FELLOWSHIP HALL FLOORS STRIPPED & WAXED!!!**
SUNDAY:	8:00 AM & 10:30 AM Worship Service 9:15 AM Sunday School **9:15 AM Adult Bible**

Closing Hymn: Abide, O Dearest Jesus **LSB 919**

Postlude

++

WELCOME! It is our pleasure to worship with you this morning here in God's house. It is our sincere desire that the Holy Spirit will deepen the faith of each one of us through God's holy Word and Sacrament. ***Guests*** are kindly asked to refer to the guidelines for Holy Communion printed on the yellow placard in the pew rack. **We ask *ALL* members and visitors to please *PRINT* their name and children; local address and phone number in our *Record of Fellowship* book in the pew, visitors** please be sure to introduce yourself to our Pastor as you leave the Sanctuary.

A QUIET REMINDER – Worshipers are reminded that the **"quiet times"…**during the pre-service Prelude and the Offering …are intended for personal meditation and prayer. **Please keep conversation to a minimum.** You are encouraged to make use of our beautiful Narthex for visiting. Thank you.

PRAY FOR

SHUT-INS: Ilse Berner, Herb Bohm, Gloria Carlson, Evelyn Etheridge, Earl Gossett, Ruth Jansch, Clara & Walter Mitchell, and Ruth Sutley.

HEALING: **Members:** Laura Brooks, Ione Comstock, Ginny Doenges, Cecil Grahl, Bob & Joan Johnson, Charles Keller, Cliff Larsen, Leona Morrison, Carolyn Plesner, Don Plesner, Sharron Schultz.
Friends & Relatives: Phil Alcantara, Elaine Baron, Ella Boegeman, Georgia Bush, Kay Cypher, Dorothy Doenges, Hal, Debbie Harrison, Larry Headun, Michelle Hickner, Rachel Kagay, Howard Kagay, Jeremy Krienke, Rev. Howie Krienke, Estella Lewis, John Lichty, Marie Liebl, Elsie Malecki, Ann McCullough, Kaye Ann Nagel, Judy Nagel, Charles Pentecost Jr., Sherrie Rhoades, Audrey Slusher, Nancy Sly, Michael Stio, Marion Talley, Katie Taseff, Polly Tice, Phyllis Tucker, Kathy Walsh, Helen Weishaar, and Virgil Weldy.

Military Personnel: Daniel Anderson, Adam Buchner, Eric Byrne, Kevin Copeman, Christopher Dutch, Stephen Geib, Brian Hollis, Nathan Hudson, Brian Jackson, Jennie Janssen, Keith Janssen Joshua Jones, Jeremy Twombly, Matthew Walenta, and Charles Weishaar.

SERVING IN THE LORD'S HOUSE TODAY:

8:00 Elder on Duty: Ray Janssen
Elders: **Ray Janssen**
Reader: Ray Janssen
Greeters: Erv and Betty Maki

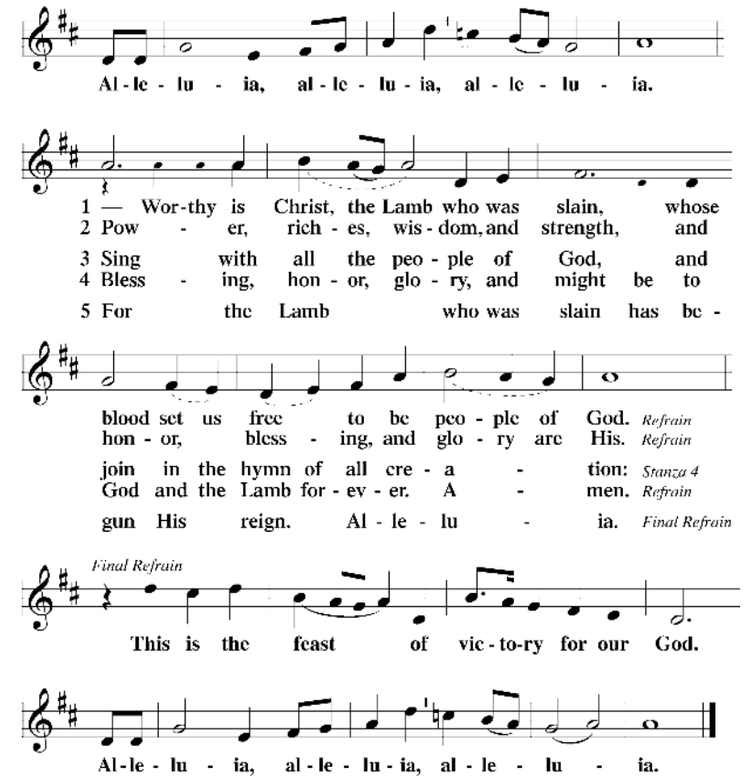

Salutation and Collect of The Day

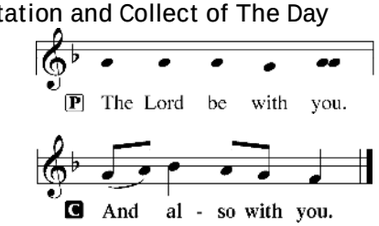

P Let us pray together:

C Almighty God, You know we live in the midst of so many dangers that in our frailty we cannot stand upright. Grant strength and protection to support us in all dangers and carry us through all temptations; through Jesus Christ, Your Son, our Lord, who lives and reigns with You and the Holy Spirit, one God, now and forever.

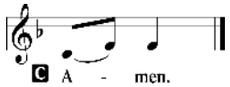

Sit

Feeding of the Lambs: "The Power Of Jesus" Mark 1:21-28

Old Testament Reading **Deuteronomy 18:15–20**

"The LORD your God will raise up for you a prophet like me from among you, from your brothers—it is to him you shall listen— just as you desired of the LORD your God at Horeb on the day of the assembly, when you said, 'Let me not hear again the voice of the LORD my God or see this great fire any more, lest I die.' And the LORD said to me, 'They are right in what they have spoken. I will raise up for them a prophet like you from among their brothers. And I will put my words in his mouth, and he shall speak to them all that I command him. And whoever will not listen to my words that he shall speak in my name, I myself will require it of him. But the prophet who presumes to speak a word in my name that I have not commanded him to speak, or who speaks in the name of other gods, that same prophet shall die."

P This is the Word of the Lord.
C **Thanks be to God.**

Epistle **1 Corinthians 8:1–13**

Now concerning food offered to idols: we know that "all of us possess knowledge." This "knowledge" puffs up, but love builds up. If anyone imagines that he knows something, he does not yet know as he ought to know. But if anyone loves God, he is known by God. Therefore, as to the eating of food offered to idols, we know that "an idol has no real existence," and that "there is no God but one." For although there may be so-called gods in heaven or on earth—as indeed there are many "gods" and many "lords"— yet for us there is one God, the Father, from whom are all things and for whom we exist, and one Lord, Jesus Christ, through whom are all things and through whom we exist. However, not all possess this knowledge. But some, through former association with idols, eat food as really offered to an idol, and their conscience, being weak, is defiled. Food will not commend us to God. We are no worse off if we do not eat, and no better off if we do. But take care that this right of yours does not somehow become a stumbling block to the weak. For if anyone sees you who have knowledge eating in an idol's temple, will he not be encouraged, if his conscience is weak, to eat food offered to idols? And so by your knowledge this weak person is destroyed, the brother for whom Christ died. Thus, sinning against your brothers and wounding their conscience when it is weak, you sin against Christ. Therefore, if food makes my brother stumble, I will never eat meat, lest I make my brother stumble.

P This is the Word of the Lord.
C **Thanks be to God.**

Stand

Alleluia and Verse

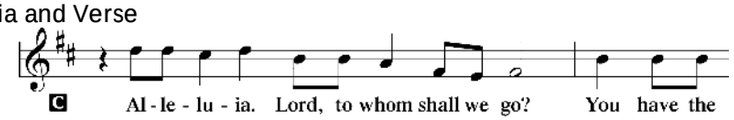

Draw Near and Take the Body of the Lord **LSB 637**

At the Lamb's High Feast We Sing **LSB 633**

Stand

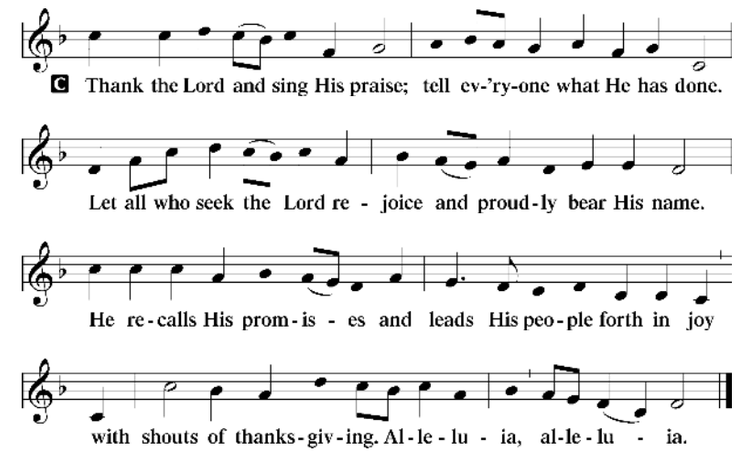

Post-Communion Collect

P Let us pray.
P We give thanks to You, almighty God, that You have refreshed us through this salutary gift, and we implore You that of Your mercy You would strengthen us through the same in faith toward You and in fervent love toward one another; through Jesus Christ, Your Son, our Lord, who lives and reigns with You and the Holy Spirit, one God, now and forever.

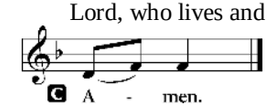

Benediction

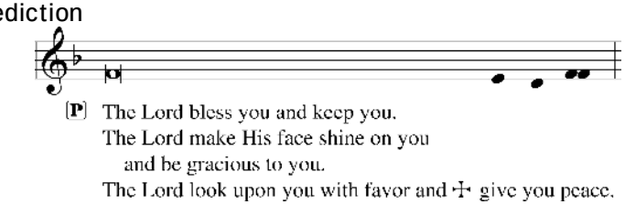

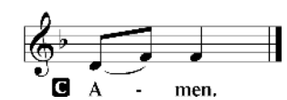

Thy will be done on earth
as it is in heaven;
give us this day our daily bread;
and forgive us our trespasses
as we forgive those
who trespass against us;
and lead us not into temptation,
but deliver us from evil.
For Thine is the kingdom
and the power and the glory
forever and ever. Amen.

Words of Our Lord

P Our Lord Jesus Christ, on the night when He was betrayed, took bread, and when He had given thanks, He broke it and gave it to the disciples and said: "Take, eat; this is My **T** body, which is given for you. This do in remembrance of Me."

P In the same way also He took the cup after supper, and when He had given thanks, He gave it to them, saying: "Drink of it, all of you; this cup is the new testament in My **T** blood, which is shed for you for the forgiveness of sins. This do, as often as you drink it, in remembrance of Me."

Pax Domini

P The peace of the Lord be with you always.
C **Amen.**

Agnus Dei

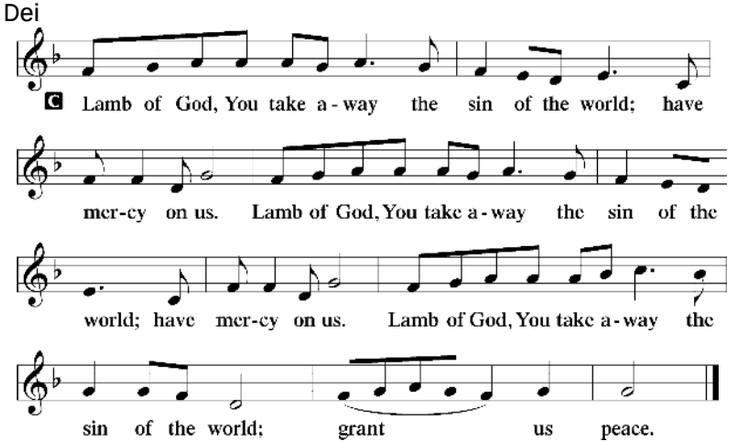

Sit

Distribution Hymns:

O Living Bread from Heaven **LSB 642**

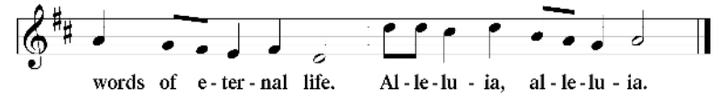

Holy Gospel **Mark 1:21–28**

P The Holy Gospel according to St. Mark, the 1st chapter.

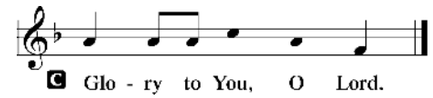

And they went into Capernaum, and immediately on the Sabbath [Jesus] entered the synagogue and was teaching. And they were astonished at his teaching, for he taught them as one who had authority, and not as the scribes. And immediately there was in their synagogue a man with an unclean spirit. And he cried out, "What have you to do with us, Jesus of Nazareth? Have you come to destroy us? I know who you are—the Holy One of God." But Jesus rebuked him, saying, "Be silent, and come out of him!" And the unclean spirit, convulsing him and crying out with a loud voice, came out of him. And they were all amazed, so that they questioned among themselves, saying, "What is this? A new teaching with authority! He commands even the unclean spirits, and they obey him." And at once his fame spread everywhere throughout all the surrounding region of Galilee.

P This is the Gospel of the Lord.

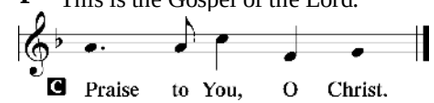

Sit

Sermon Hymn: "Away from Us!" the Demon Cried **LSB 541**

Sermon - "They Were Amazed" Mark 1:21-28

Stand

Nicene Creed

C **I believe in one God,**
the Father Almighty,
maker of heaven and earth
and of all things visible and invisible.

And in one Lord Jesus Christ,
the only-begotten Son of God,
begotten of His Father before all worlds,
God of God, Light of Light,
very God of very God,

begotten, not made,
being of one substance with the Father,
by whom all things were made;
who for us men and for our salvation came down from heaven
and was incarnate by the Holy Spirit of the virgin Mary
and was made man;
and was crucified also for us under Pontius Pilate.
He suffered and was buried.
And the third day He rose again according to the Scriptures
and ascended into heaven
and sits at the right hand of the Father.
And He will come again with glory to judge both the living and the dead,
whose kingdom will have no end.

And I believe in the Holy Spirit,
the Lord and giver of life,
who proceeds from the Father and the Son,
who with the Father and the Son together is worshiped and glorified,
who spoke by the prophets.
And I believe in one holy Christian and apostolic Church,
I acknowledge one Baptism for the remission of sins,
and I look for the resurrection of the dead
and the life T of the world to come. Amen.

Prayers: Congregation responds with ***"hear our prayer"*** *(If you are unable to stand for the prayers please feel free to sit)*

Sit

Gathering of Our Tithes and Offerings: Choir- "Hail To The Lords Anointed"

Stand

Service of the Sacrament

Preface

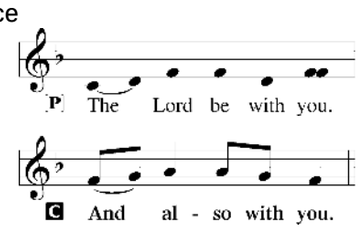

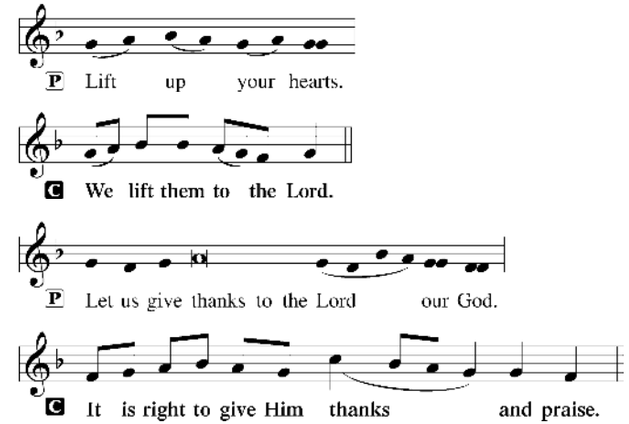

P It is truly good, right, and salutary that we should at all times and in all places give thanks to You, holy Lord, almighty Father, everlasting God, through Jesus Christ, our Lord; for what had been hidden from before the foundation of the world You have made known to the nations in Your Son. In Him, being found in the substance of our mortal nature, You have manifested the fullness of Your glory. Therefore with angels and archangels and with all the company of heaven we laud and magnify Your glorious name, evermore praising You and saying:

Sanctus

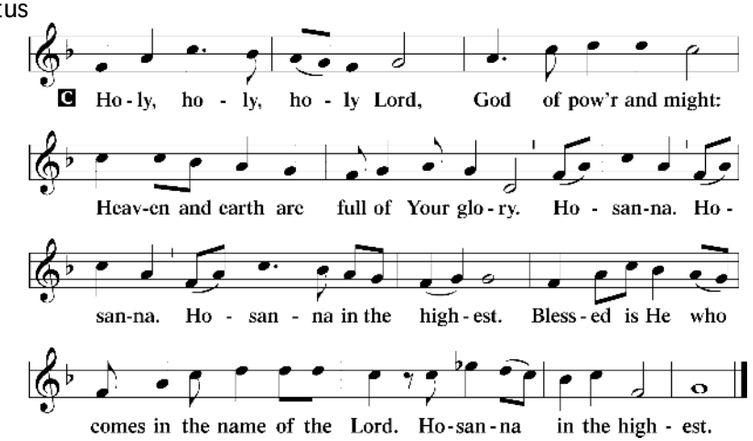

Lord's Prayer

P Lord, remember us in Your kingdom and teach us to pray:
C **Our Father who art in heaven,**
hallowed be Thy name,
Thy kingdom come,